

DUNHAM SURVEYING, S.C.
SURVEYING & SUBDIVIDING
DELAVAN, WISCONSIN 53115

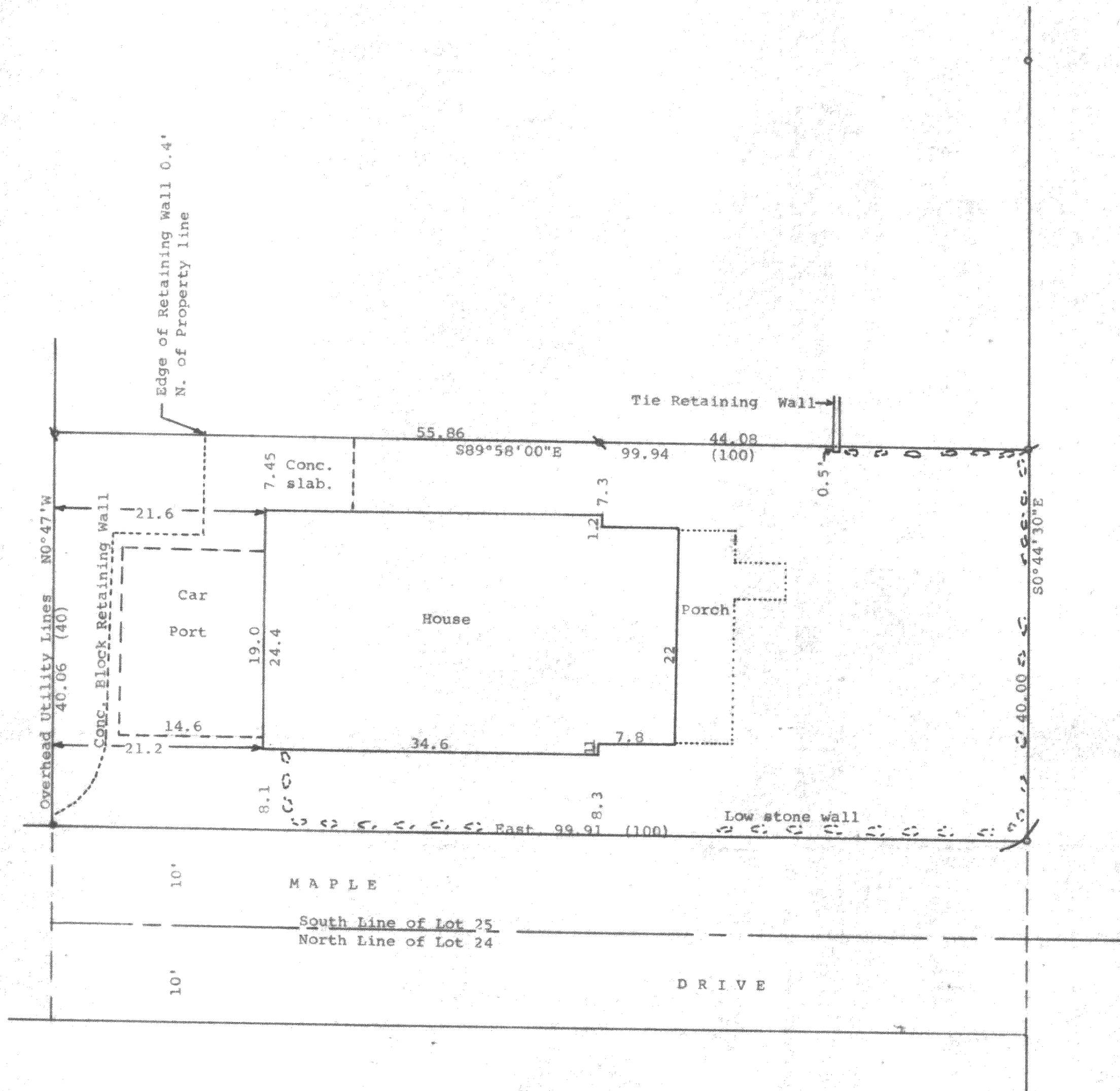

Scale - 1" = 10'

- = 1" Iron Rod Found
- ⌘ = 1 1/4" Iron Pipe Found in concrete driveway and parking area
- = 1/2" Iron pipe set on blacktop roadway

Bearings referenced to the assumed bearing of East along the north line of Maple Drive

Owner: Helen Schwartz
3913 Ravenswood Drive
Delavan, WI 53115

(0.00) = recorded distance

⌘ = 1/2" Iron Pipe Found

STATE OF WISCONSIN) SS
COUNTY OF WALWORTH)

I, George T. Dunham, Surveyor, certify that I have surveyed the property described as follows:

Lot 25 of Ravenswood, a subdivision located in Section 31, T 2 N, R 16 E, Walworth County, Wisconsin, EXCEPTING THEREFROM the South 10.00 feet of said lot.

and that the plat shown hereon is a correct representation thereof and shows the size and location of the property, its exterior boundaries, the location of all visible structures and dimensions of all principal buildings thereon, boundary fences, apparent easements, roadways and visible encroachments, if any, and that I have surveyed the property hereon described, according to the official records, to the best of my knowledge and belief.

November 29, 1990

George T. Dunham
George T. Dunham, Surveyor

